

Site Map

North Carolina

Monitoring Well Network

Maco Site, CC 330

West of Lake Sutton,

Brunswick County, NC

NOTE: This map is for informational purposes only. It does not authorize any party to enter onto any lands depicted herein.



Maco Monitoring Station (2 wells)

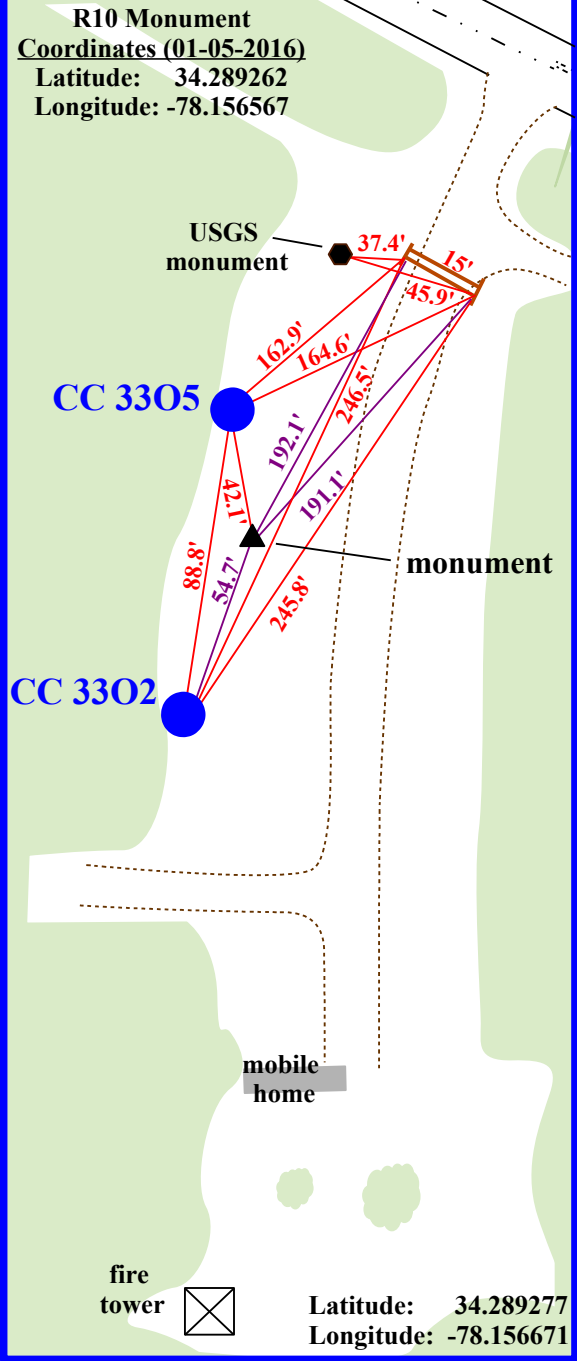

Columbus - Brunswick
County Line ~2.6 miles

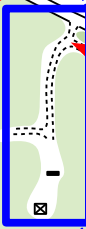

320'

500 ft

Sandy Creek Dr
Grainger Cir

Hickory Dk

Sawmill Rd (SR 1425)

Andrew Jackson Hwy /
US Hwys 74, 76 /
NC Hwy 87

forest